

# Aerial Map



Map Center: 42° 25' 15.98, -95° 33' 53.45



**McGuire** AUCTION CO., INC.  
 REAL ESTATE • APPRAISALS  
 ONLINE AUCTIONS • CROP INSURANCE  
[www.mcguireauction.com](http://www.mcguireauction.com)  
 P1213421535

**24-88N-41W**  
**Ida County**  
**Iowa**

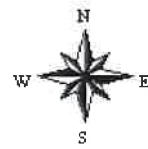

2/3/2021

Maps Provided By  
**surety**  
 CUSTOMIZED ONLINE MAPPING  
 © AgriData, Inc. 2020      www.AgrDataInc.com

Field borders provided by Farm Service Agency as of 5/21/2008.

### Soils Map

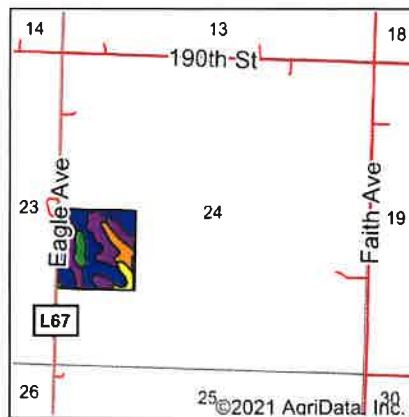
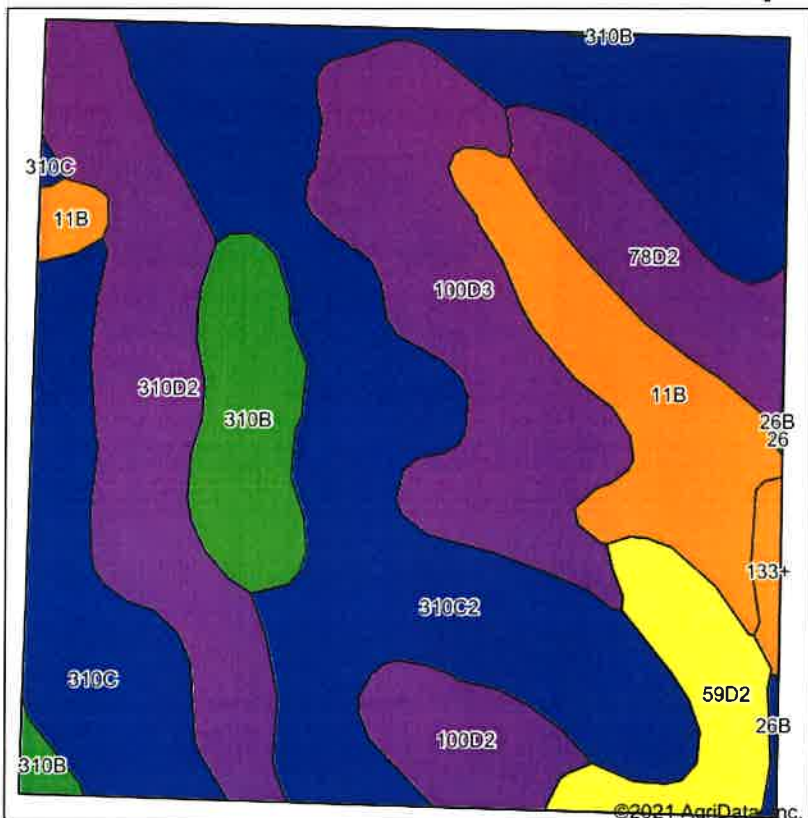

State: **Iowa**  
 County: **Ia**  
 Location: **24-88N-41W**  
 Township: **Battle**  
 Acres: **40**  
 Date: **2/3/2021**



Soils data provided by USDA and NRCS.

Area Symbol: IA093, Soil Area Version: 31

Code	Soil Description	Acres	Percent of field	CSR2 Legend	Non-Irr Class *c	CSR2**	CSR	*n NCCPI Soybeans
310C2	Galva silty clay loam, 5 to 9 percent slopes, eroded	13.10	32.8%		IIIe	84	55	66
100D3	Monona silty clay loam, 9 to 14 percent slopes, severely eroded	5.56	13.9%		IIIe	52	44	61
310D2	Galva silty clay loam, 9 to 14 percent slopes, eroded	5.23	13.1%		IIIe	57	45	61
11B	Colo-Judson silty clay loams, 0 to 5 percent slopes, occasionally flooded	3.77	9.4%		IIw	80	62	81
310C	Galva silty clay loam, 5 to 9 percent slopes	3.63	9.1%		IIIe	87	57	77
310B	Galva silty clay loam, 2 to 5 percent slopes	2.46	6.2%		Ile	95	73	76
78D2	Sac silty clay loam, 9 to 14 percent slopes, eroded	2.26	5.6%		IIIe	56	38	60
59D2	Burchard clay loam, 5 to 14 percent slopes	2.00	5.0%		IIIe	64	37	62
100D2	Monona silty clay loam, 9 to 14 percent slopes, eroded	1.56	3.9%		IIIe	60	47	68
133+	Colo silt loam, deep loess, 0 to 2 percent slopes, overwash, occasionally flooded	0.32	0.8%		IIw	78	80	85
26B	Kennebec silty clay loam, 2 to 5 percent slopes, occasionally flooded	0.11	0.3%		Ile	88	73	78
<b>Weighted Average</b>						<b>73</b>	<b>52.2</b>	<b>*n 67.4</b>

\*\*IA has updated the CSR values for each county to CSR2.  
 \*n: The aggregation method is "Weighted Average using all components"  
 \*c: Using Capabilities Class Dominant Condition Aggregation Method

Soils data provided by USDA and NRCS

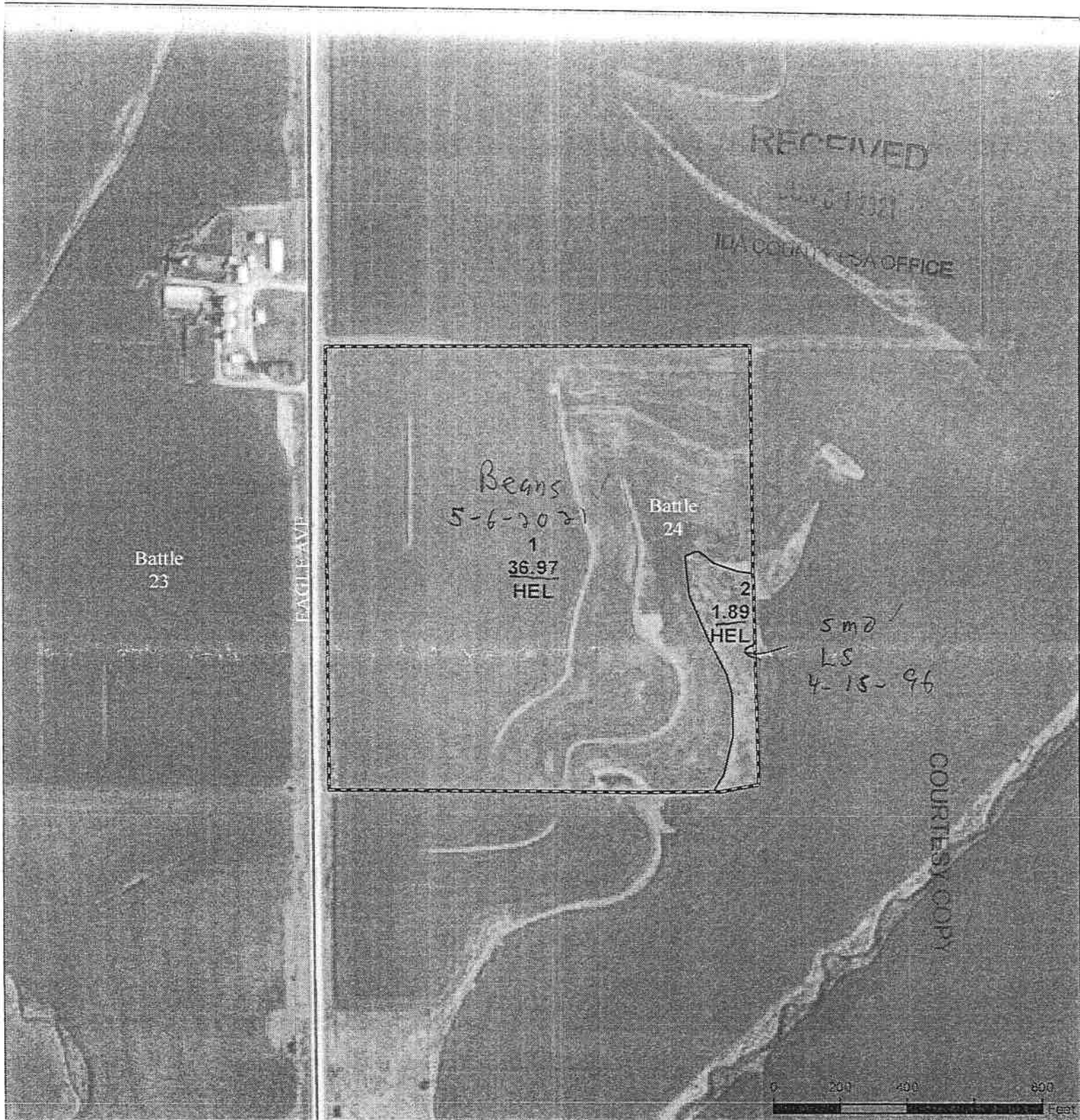

- Legend**
- Non-Cropland
  - Cropland
  - CRP
  - Tract Boundary
  - Iowa PLSS
  - Iowa Roads

- Irrigation**
- Non Irrigated
  - Irrigated
- Intended Use**
- Grain
  - Seed
  - Forage

**Shares**  
 Percent 50/50  
 Name(s) \_\_\_\_\_  
**2021 Program Year**  
 Map Created March 18, 2021  
**Brian Cronin Farm 1626**  
**Younglove Add. Tract 29**

- Wetland Determination Identifiers**
- Restricted Use
  - Limited Restrictions
  - Exempt from Conservation
  - Compliance Provisions

Tract Cropland Total: 38.86 acres

United States Department of Agriculture (USDA) Farm Service Agency (FSA) maps are for FSA Program administration only. This map does not represent a legal survey or reflect actual ownership; rather it depicts the information provided directly from the producer and/or National Agricultural Imagery Program (NAIP) imagery. The producer accepts the data 'as is' and assumes all risks associated with its use. USDA-FSA assumes no responsibility for actual or consequential damage incurred as a result of any user's reliance on this data outside FSA Programs. Wetland Identifiers do not represent the size, shape, or specific determination of the area. Refer to your original determination (CPA-025 and attached maps) for exact boundaries and determinations or contact USDA Natural Resources Conservation Service (NRCS).

IOWA  
IDA  
Form: FSA-156EZ



FARM : 1626  
Prepared : 7/6/21 12:58 PM  
Crop Year : 2021

See Page 3 for non-discriminatory Statements.

**Abbreviated 156 Farm Record**

Operator Name : BRIAN J CRONIN  
 Farms Associated with Operator : 19-093-24, 19-093-38, 19-093-1626, 19-093-4581, 19-093-5062, 19-093-5063  
 CRP Contract Number(s) : None  
 Recon ID : None  
 Transferred From : None  
 ARCPLC G//F Eligibility : Eligible

**Farm Land Data**

Farmland	Cropland	DCP Cropland	WBP	WRP	CRP	GRP	Sugarcane	Farm Status	Number Of Tracts
197.77	186.98	186.98	0.00	0.00	0.00	0.00	0.00	Active	3
State Conservation	Other Conservation	Effective DCP Cropland	Double Cropped		MPL	Acre Election	EWP	DCP Ag.Rel. Activity	Broken From Native Sod
0.00	0.00	186.98	0.00		0.00		0.00	0.00	0.00

**Crop Election Choice**

ARC Individual	ARC County	Price Loss Coverage
None	CORN, SOYBN	None

**DCP Crop Data**

Crop Name	Base Acres	CCC-505 CRP Reduction Acres	PLC Yield	HIP
Corn	99.20	0.00	168	
Soybeans	83.79	0.00	48	
<b>TOTAL</b>	<b>182.99</b>	<b>0.00</b>		

**NOTES**

--

Tract Number : 29  
 Description : D5/BATTLE 24 NW 1/4 OF SW 1/4  
 FSA Physical Location : IOWA/IDA  
 ANSI Physical Location : IOWA/IDA  
 BIA Unit Range Number :  
 HEL Status : HEL field on tract.Conservation system being actively applied  
 Wetland Status : Wetland determinations not complete  
 WL Violations : None  
 Owners : YOUNGLOVE HOLDING COMPANY LLC  
 Other Producers : None  
 Recon ID : None

**Tract Land Data**

Farm Land	Cropland	DCP Cropland	WBP	WRP	CRP	GRP	Sugarcane
38.86	38.86	38.86	0.00	0.00	0.00	0.00	0.00
State Conservation	Other Conservation	Effective DCP Cropland	Double Cropped	MPL	EWP	DCP Ag. Rel. Activity	Broken From Native Sod
0.00	0.00	38.86	0.00	0.00	0.00	0.00	0.00

**DCP Crop Data**

Crop Name	Base Acres	CCC-505 CRP Reduction Acres	PLC Yield