

Aerial Map

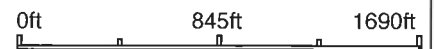

Map Center: 42° 24' 36.61, -95° 33' 53.75



McGuire AUCTION CO., INC.
 REAL ESTATE • APPRAISALS
 ONLINE AUCTIONS • CROP INSURANCE
 www.mcguireauction.com
 712-269-2635

25-88N-41W
Ida County
Iowa

Maps Provided By
surety
 CUSTOMIZED ONLINE MAPPING
 © AgriData, Inc. 2021 www.AgrDataInc.com

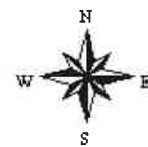

7/9/2021

Field borders provided by Farm Service Agency as of 5/21/2008.

Soils Map

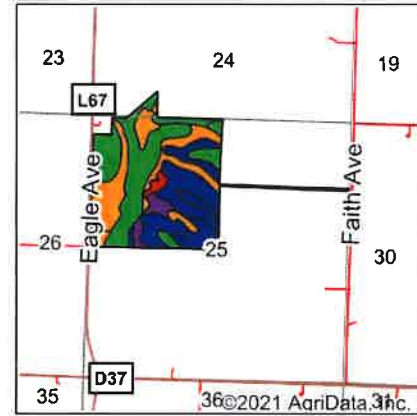
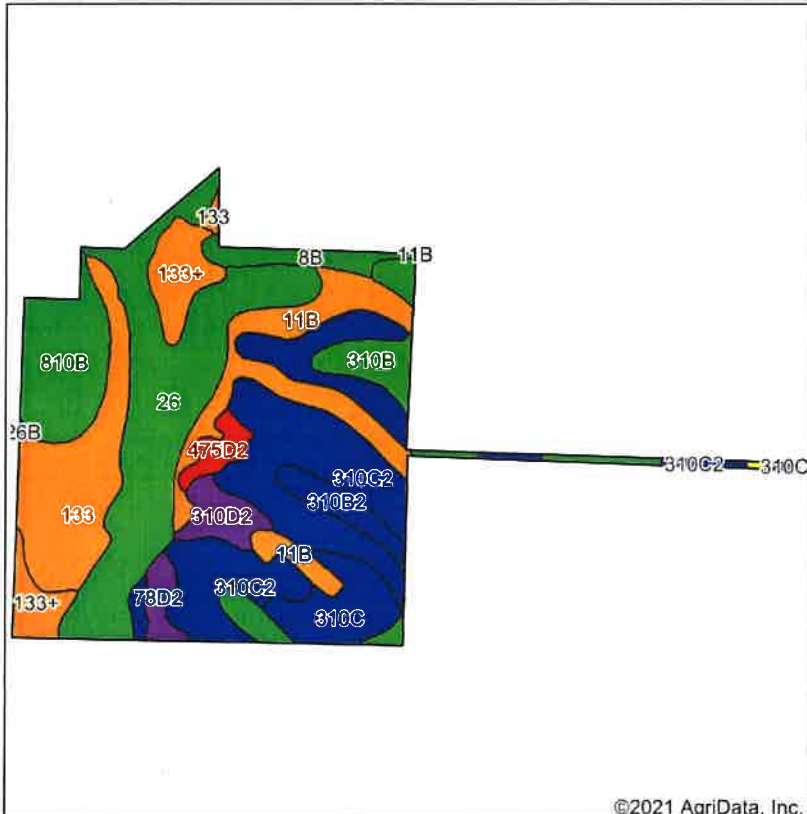

State: **Iowa**
 County: **Ida**
 Location: **25-88N-41W**
 Township: **Battle**
 Acres: **161**
 Date: **7/9/2021**



Area Symbol: IA093, Soil Area Version: 31

Code	Soil Description	Acres	Percent of field	CSR2 Legend	Non-Irr Class *c	CSR2**	CSR	*n NCCPI Soybeans
310C2	Galva silty clay loam, 5 to 9 percent slopes, eroded	37.52	23.3%		IIIe	84	55	66
26	Kennebec silty clay loam, 0 to 2 percent slopes, occasionally flooded	32.98	20.5%		Iw	92	78	79
133	Colo silty clay loam, deep loess, 0 to 2 percent slopes, occasionally flooded	18.40	11.4%		IIw	78	75	80
11B	Colo-Judson silty clay loams, 0 to 5 percent slopes, occasionally flooded	16.05	10.0%		IIw	80	62	81
810B	Galva silty clay loam, terrace, 2 to 5 percent slopes	12.33	7.7%		Ile	95	73	76
310B	Galva silty clay loam, 2 to 5 percent slopes	9.49	5.9%		Ile	95	73	76
133+	Colo silt loam, deep loess, 0 to 2 percent slopes, overwash, occasionally flooded	8.84	5.5%		IIw	78	80	85
310C	Galva silty clay loam, 5 to 9 percent slopes	8.01	5.0%		IIIe	87	57	77
310D2	Galva silty clay loam, 9 to 14 percent slopes, eroded	3.97	2.5%		IIIe	57	45	61
310B2	Galva silty clay loam, 2 to 5 percent slopes, eroded	3.62	2.2%		Ile	90	71	68
8B	Judson silty clay loam, deep loess, 2 to 5 percent slopes	3.57	2.2%		Ile	92	76	81
475D2	Arthur silty clay loam, 9 to 14 percent slopes, moderately eroded	2.50	1.6%		IIIe	29	26	55
78D2	Sac silty clay loam, 9 to 14 percent slopes, eroded	2.34	1.5%		IIIe	56	38	60
26B	Kennebec silty clay loam, 2 to 5 percent slopes, occasionally flooded	1.06	0.7%		Ile	88	73	78
310D	Galva silty clay loam, 9 to 14 percent slopes	0.18	0.1%		IIIe	62	47	70
8C	Judson silty clay loam, deep loess, 5 to 9 percent slopes	0.14	0.1%		IIIe	87	61	78
Weighted Average						84.3	66.6	*n 74.8

**IA has updated the CSR values for each county to CSR2.
 *c. The aggregation method is "Weighted Average using all components"
 Soils data provided by USDA and NRCS



Legend		Irrigation	Intended Use	Shares	2021 Program Year
<input type="checkbox"/> Non-Cropland	<input type="checkbox"/> CRP	<input checked="" type="checkbox"/> Non Irrigated	<input checked="" type="checkbox"/> Grain	Percent 56/56	Map Created March 18, 2021
<input type="checkbox"/> Cropland	<input type="checkbox"/> Tract Boundary	<input type="checkbox"/> Irrigated	<input type="checkbox"/> Seed	Name(s) Brian	
<input type="checkbox"/> Iowa PLSS	<input type="checkbox"/> Iowa Roads		<input type="checkbox"/> Forage	Younglove Hold. Farm 1626	Tract 129

Wetland Determination Identifiers

- Restricted Use
- Limited Restrictions
- Exempt from Conservation Compliance Provisions

Tract Cropland Total: 103.03 acres

United States Department of Agriculture (USDA) Farm Service Agency (FSA) maps are for FSA Program administration only. This map does not represent a legal survey or reflect actual ownership; rather, it depicts the information provided directly from the producer and/or National Agricultural Imagery Program (NAIP) imagery. The producer accepts the data 'as is' and assumes all risks associated with its use. USDA-FSA assumes no responsibility for actual or consequential damage incurred as a result of any user's reliance on this data outside FSA Programs. Wetland identifiers do not represent the size, shape, or specific determination of the area. Refer to your original determination (CPA-028 and attached maps) for exact boundaries and determinations or contact USDA Natural Resources Conservation Service (NRCS).

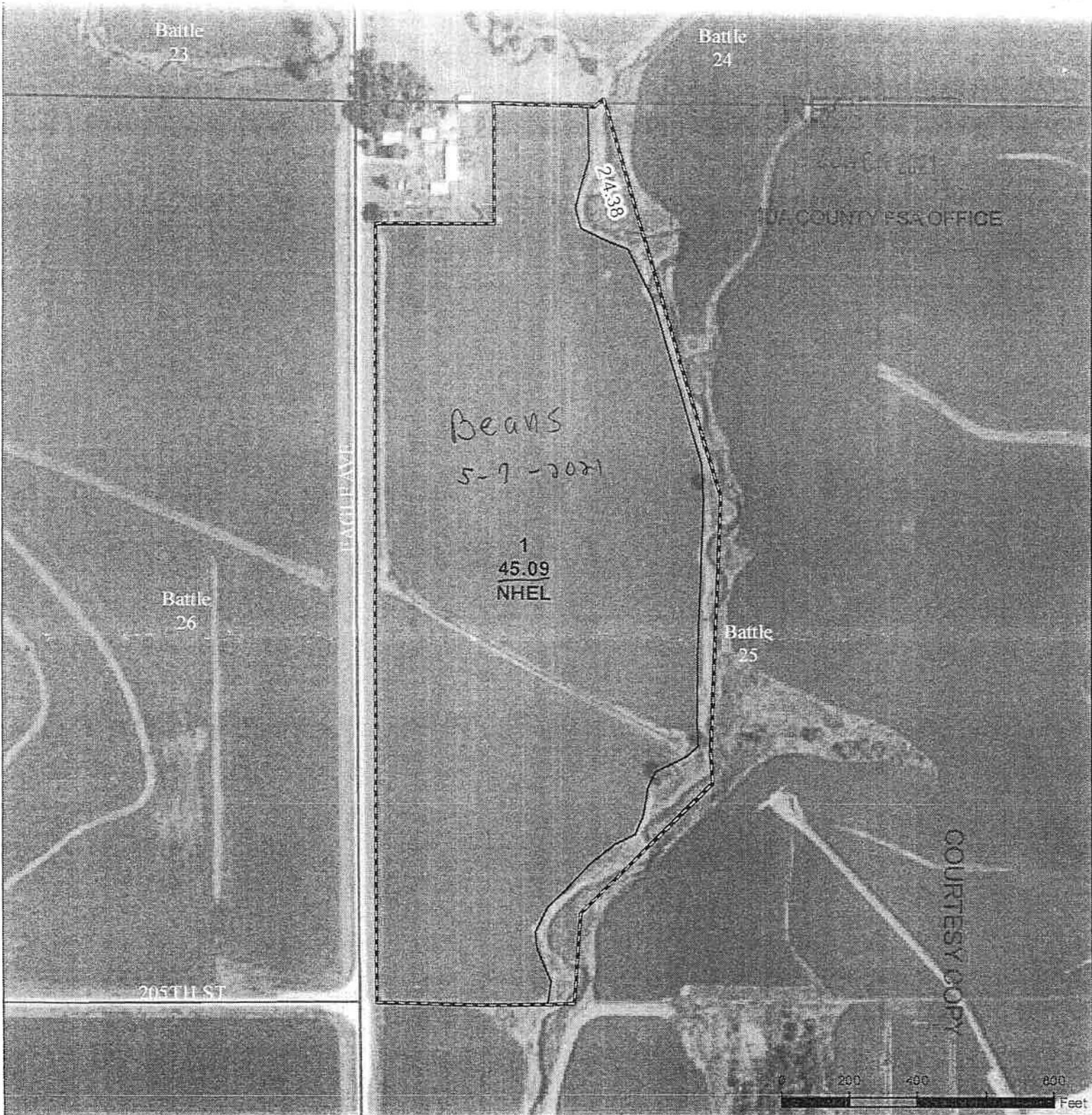

Legend		Irrigation	Intended Use	Shares	2021 Program Year
<input type="checkbox"/> Non-Cropland	<input type="checkbox"/> CRP	<input checked="" type="checkbox"/> Non Irrigated	<input checked="" type="checkbox"/> Grain	Percent <u>50/50</u>	Map Created March 18, 2021
<input type="checkbox"/> Cropland	<input type="checkbox"/> Tract Boundary	<input type="checkbox"/> Irrigated	<input type="checkbox"/> Seed	Name(s) <u>Brian Crain</u>	
<input type="checkbox"/> Iowa PLSS	<input type="checkbox"/> Iowa Roads		<input type="checkbox"/> Forage	<u>Younglove Hold.</u>	Farm 1626
Wetland Determination Identifiers				Tract Cropland Total: 45.09 acres	
<input type="checkbox"/> Restricted Use	<input type="checkbox"/> Limited Restrictions			Tract 30	
<input type="checkbox"/> Exempt from Conservation	<input type="checkbox"/> Compliance Provisions				

United States Department of Agriculture (USDA) Farm Service Agency (FSA) maps are for FSA Program administration only. This map does not represent a legal survey or reflect actual ownership; rather, it depicts the information provided directly from the producer and/or National Agricultural Imagery Program (NAIP) imagery. The producer accepts the data 'as is' and assumes all risks associated with its use. USDA-FSA assumes no responsibility for actual or consequential damage incurred as a result of any user's reliance on this data outside FSA Programs. Wetland identifiers do not represent the size, shape, or specific determination of the area. Refer to your original determination (CPA-026 and attached maps) for exact boundaries and determinations or contact USDA Natural Resources Conservation Service (NRCS).

IOWA
IDA
Form: FSA-156EZ



FARM : 1626
Prepared : 7/6/21 12:58 PM
Crop Year : 2021

Abbreviated 156 Farm Record

Tract 29 Continued ...

Corn	20.10	0.00	168
Soybeans	15.10	0.00	48
TOTAL	35.20	0.00	

NOTES

Tract Number : 30
Description : D5/BATTLE 25 W FR 1/2 OF NW 1/4
FSA Physical Location : IOWA/IDA
ANSI Physical Location : IOWA/IDA
BIA Unit Range Number :
HEL Status : NHEL: No agricultural commodity planted on undetermined fields
Wetland Status : Tract does not contain a wetland
WL Violations : None
Owners : YOUNGLOVE HOLDING COMPANY LLC
Other Producers : None
Recon ID : None

Tract Land Data

Farm Land	Cropland	DCP Cropland	WBP	WRP	CRP	GRP	Sugarcane
49.47	45.09	45.09	0.00	0.00	0.00	0.00	0.00
State Conservation	Other Conservation	Effective DCP Cropland	Double Cropped	MPL	EWP	DCP Ag. Rel Activity	Broken From Native Sod
0.00	0.00	45.09	0.00	0.00	0.00	0.00	0.00

DCP Crop Data

Crop Name	Base Acres	CCC-505 CRP Reduction Acres	PLC Yield
Corn	26.00	0.00	168
Soybeans	19.09	0.00	48
TOTAL	45.09	0.00	

NOTES

Tract Number : 129
Description : D5/BATTLE 24 FR SW 1/4,BATTLE 25 FR E 1/2 NW 1/4
FSA Physical Location : IOWA/IDA
ANSI Physical Location : IOWA/IDA
BIA Unit Range Number :
HEL Status : HEL field on tract.Conservation system being actively applied
Wetland Status : Tract does not contain a wetland
WL Violations : None
Owners : YOUNGLOVE HOLDING COMPANY LLC
Other Producers : None
Recon ID : None

IOWA
IDA
Form: FSA-156EZ



FARM : 1626
Prepared : 7/6/21 12:58 PM
Crop Year : 2021

Abbreviated 156 Farm Record

Tract 129 Continued ...

Tract Land Data

Farm Land	Cropland	DCP Cropland	WBP	WRP	CRP	GRP	Sugarcane
109.44	103.03	103.03	0.00	0.00	0.00	0.00	0.00
State Conservation	Other Conservation	Effective DCP Cropland	Double Cropped	MPL	EWP	DCP Ag. Rel Activity	Broken From Native Sod
0.00	0.00	103.03	0.00	0.00	0.00	0.00	0.00

DCP Crop Data

Crop Name	Base Acres	CCC-505 CRP Reduction Acres	PLC Yield
Corn	53.10	0.00	168
Soybeans	49.60	0.00	48
TOTAL	102.70	0.00	

NOTES

In accordance with Federal civil rights law and U.S. Department of Agriculture (USDA) civil rights regulations and policies, the USDA, its Agencies, offices, and employees, and institutions participating in or administering USDA programs are prohibited from discriminating based on race, color, national origin, religion, sex, gender identity (including gender expression), sexual orientation, disability, age, marital status, family/parental status, income derived from a public assistance program, political beliefs, or reprisal or retaliation for prior civil rights activity, in any program or activity conducted or funded by USDA (not all bases apply to all programs). Remedies and complaint filing deadlines vary by program or incident.

Persons with disabilities who require alternative means of communication for program information (e.g., Braille, large print, audiotape, American Sign Language, etc.) should contact the responsible Agency or USDA's TARGET Center at (202) 720-2600 (voice and TTY) or contact USDA through the Federal Relay Service at (800) 877-8339. Additionally, program information may be made available in languages other than English.

To file a program discrimination complaint, complete the USDA Program Discrimination Complaint Form, AD-3027, found online at http://www.ascr.usda.gov/complaint_filing_cust.html and at any USDA office or write a letter addressed to USDA and provide in the letter all of the information requested in the form. To request a copy of the complaint form, call (866) 632-9992. Submit your completed form or letter to USDA by: (1) mail: U.S. Department of Agriculture Office of the Assistant Secretary for Civil Rights, 1400 Independence Avenue, SW Washington, D.C. 20250-9410; (2) fax: (202) 690-7442; or (3) e-mail: program.intake@usda.gov. USDA is an equal opportunity provider, employer, and lender.