



Please turn to the
DISTRICT MANAGER Page in this
 book to see how you can receive
 your FREE DIGITAL FLIP BOOKS

T-88-N

BATTLE PLAT

R-41-W

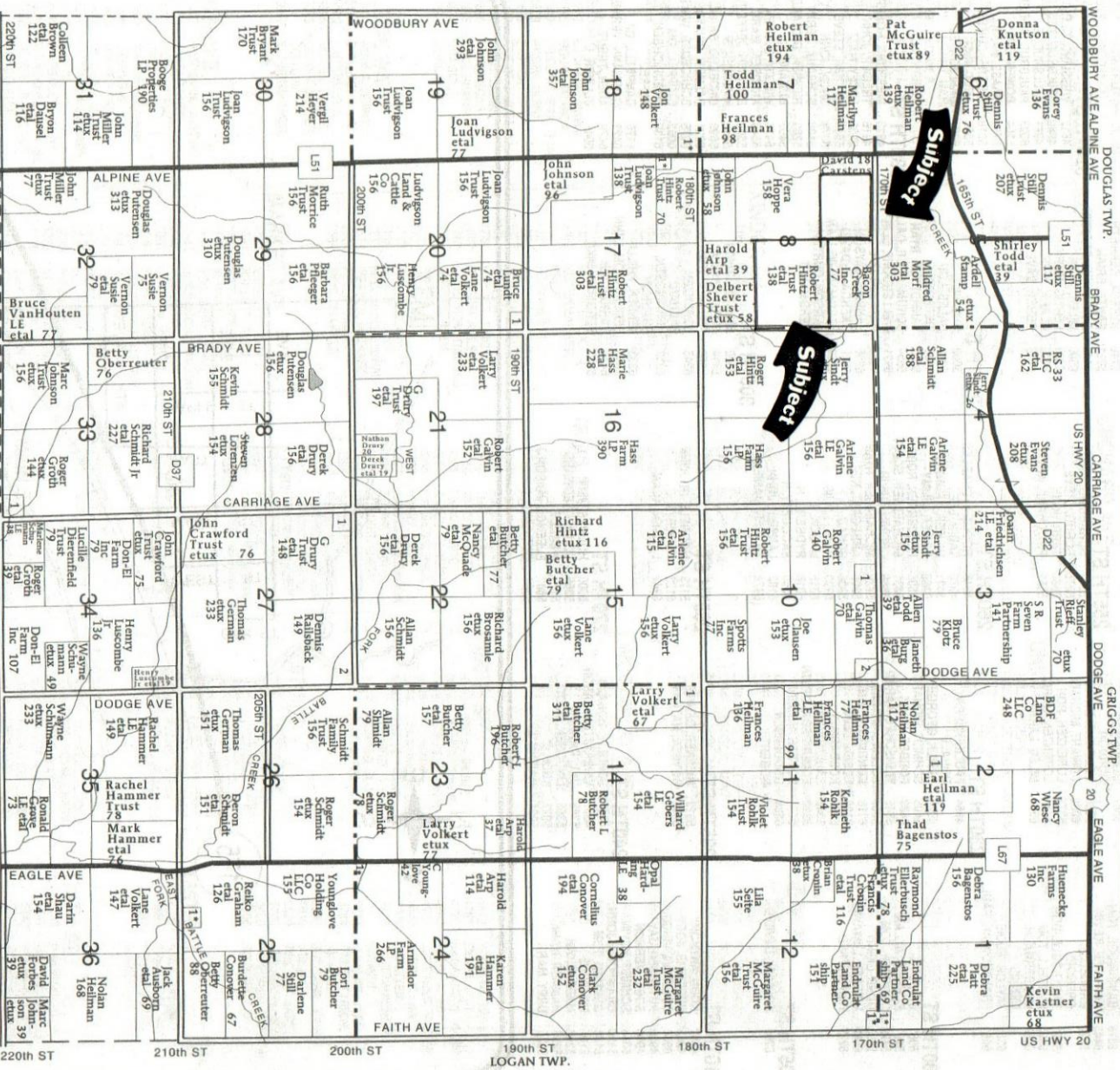

WOODBURY CO.

MAPLE TWP.

BATTLE TOWNSHIP

- SECTION 1
1. Wise, Valgene 10
- SECTION 2
1. Heilman, Todd 5
- SECTION 10
1. Gavrin, Thomas 10
2. Bai, Edith 10
- SECTION 12
1. Wise, Valgene 5
- SECTION 14
1. Anocia Pork LLC 10
- SECTION 17
1. Petersen, David 7
- SECTION 18
1. Kohn, Jacqueline 10
- SECTION 20
1. Friedrichsen, Steven 6
- SECTION 24
1. Grove, Justin 6
- SECTION 25
1. Drey, Mark 12
- SECTION 27
1. Hupke, Yann 8
2. Luscombe, Lane 7
- SECTION 33
1. Luscombe Jr, Henry 11



Legend

- Wetland
- Field Boundary

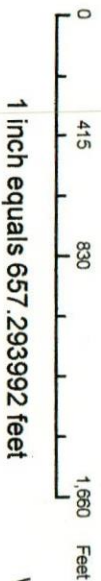

Soils Map

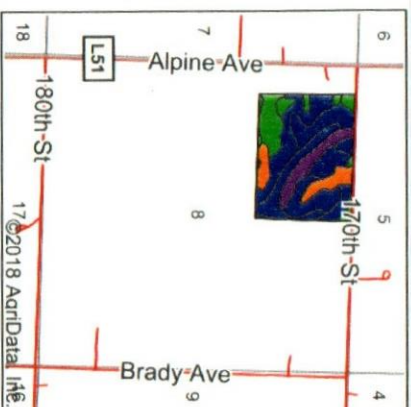
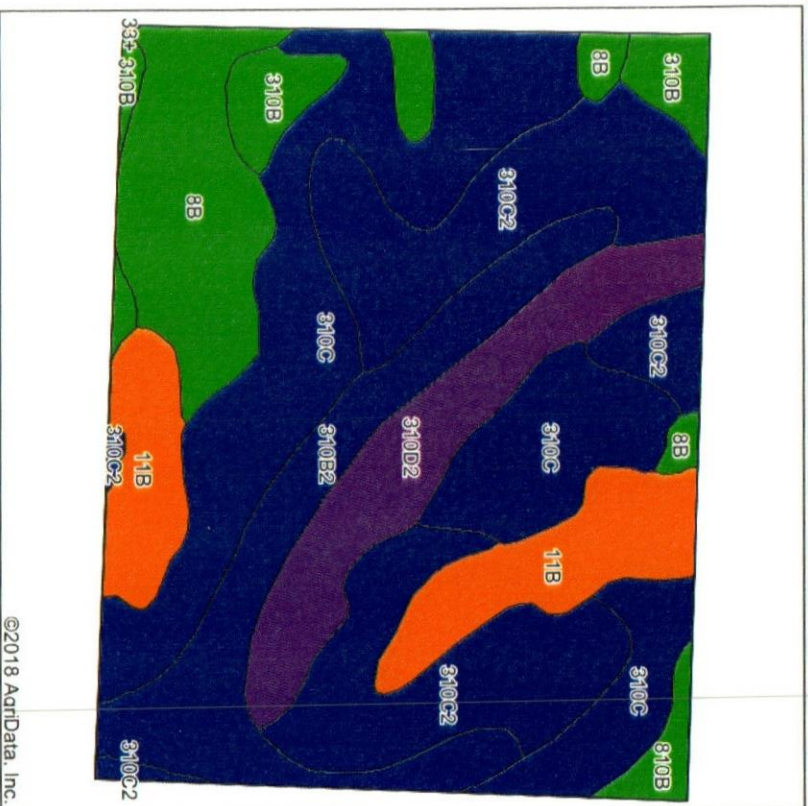

State: **Iowa**
 County: **Ida**
 Location: **8-88N-41W**
 Township: **Battle**
 Acres: **80.25**
 Date: **8/6/2018**



Soils data provided by USDA and NRCS ©2018 AgrData, Inc.

Area Symbol: IA093, Soil Area Version: 28

Code	Soil Description	Acres	Percent of field	CSR2 Legend	Non-Irr Class *c	CSR2**	CSR Soybeans	NCCPI
310C	Galva silty clay loam, 5 to 9 percent slopes	21.97	27.4%		Ille	87	57	77
310C2	Galva silty clay loam, 5 to 9 percent slopes, eroded	18.56	23.1%		Ille	84	55	61
310B2	Galva silty clay loam, 2 to 5 percent slopes, eroded	9.80	12.2%		Ille	90	71	63
8B	Judson silty clay loam, deep loess, 2 to 5 percent slopes	9.33	11.6%		Ille	92	76	78
11B	Colo-Judson silty clay loams, 0 to 5 percent slopes, occasionally flooded	8.35	10.4%		Ilw	80	62	79
310D2	Galva silty clay loam, 9 to 14 percent slopes, eroded	7.83	9.8%		Ille	57	45	57
310B	Galva silty clay loam, 2 to 5 percent slopes	3.41	4.2%		Ille	95	73	75
810B	Galva silty clay loam, terrace, 2 to 5 percent slopes	1.00	1.2%		Ille	95	73	76
Weighted Average						84	60.7	69.9

**IA has updated the CSR values for each county to CSR2.
 *c: Using Capabilities Class Dominant Condition Aggregation Method

Soils data provided by USDA and NRCS

Soils Map

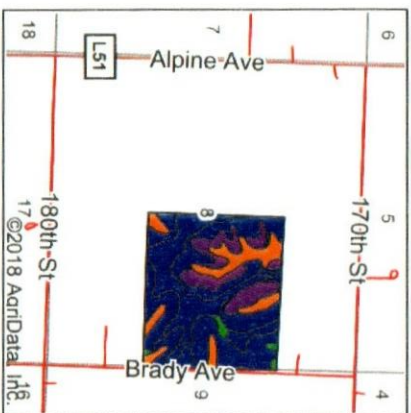
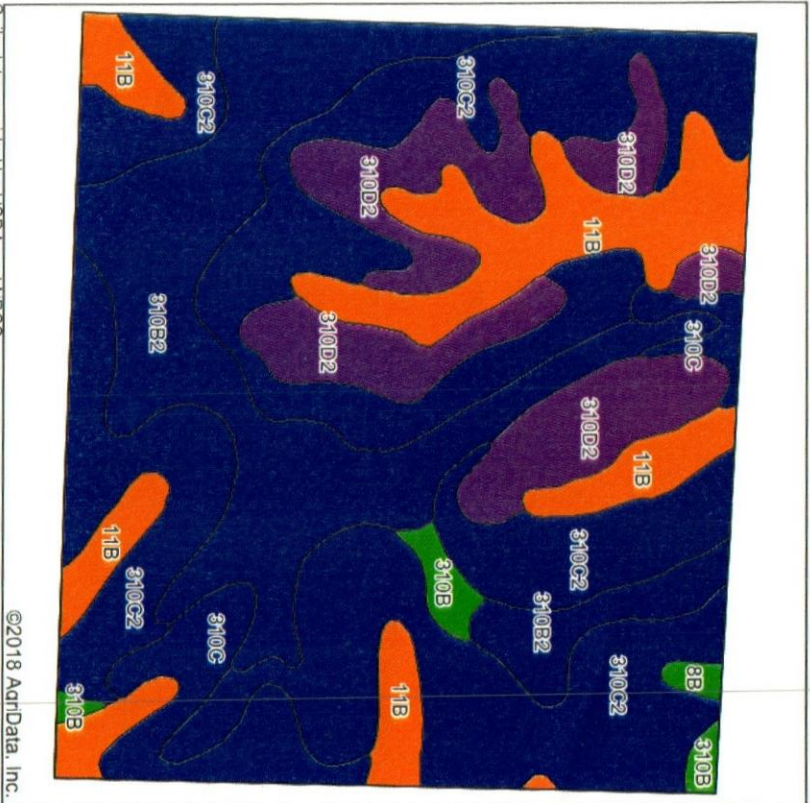

State: **Iowa**
 County: **Ida**
 Location: **8-88N-41W**
 Township: **Battle**
 Acres: **138.19**
 Date: **8/6/2018**



Area Symbol: IA093, Soil Area Version: 28									
Code	Soil Description	Acres	Percent of field	CSR2 Legend	Non-Irr Class *c	CSR2**	CSR	NCCPI Soybeans	
310C2	Galva silty clay loam, 5 to 9 percent slopes, eroded	58.77	42.5%		IIIe	84	55	61	
310B2	Galva silty clay loam, 2 to 5 percent slopes, eroded	30.15	21.8%		IIe	90	71	63	
11B	Colo-Judson silty clay loams, 0 to 5 percent slopes, occasionally flooded	19.77	14.3%		IIw	80	62	79	
310D2	Galva silty clay loam, 9 to 14 percent slopes, eroded	19.46	14.1%		IIIe	57	45	57	
310C	Galva silty clay loam, 5 to 9 percent slopes	7.62	5.5%		IIIe	87	57	77	
310B	Galva silty clay loam, 2 to 5 percent slopes	1.92	1.4%		IIe	95	73	75	
8B	Judson silty clay loam, deep loess, 2 to 5 percent slopes	0.50	0.4%		IIe	92	76	78	
Weighted Average							81.3	58.5	64.6

**IA has updated the CSR values for each county to CSR2.
 *c: Using Capabilities Class Dominant Condition Aggregation Method

Soils data provided by USDA and NRCS.